

NOTICE!!

These documents have been scanned!

Do not place un-scanned documents beneath this notice!

Do not remove this notice from this file!

GPO Jacket No. 560-102
Print Order 61540
Rise Business Services, LLC
Job=AZ15 7/11/2019



Box Number= AZ15156



Claim Begin-End: AMC445064-AMC445065

1 Initial Receipt



AZ15156-11

AMC352947-AMC445064

United States Department of the Interior
Bureau of Land Management
 DIV OF LANDS, MINRLS & ENERGY
 ONE N CENTRAL AVE
 PHOENIX, AZ 85004 -4427
 Phone: 602-417-9200

Receipt

No: 3876658

| | |
|--|---|
| Transaction #: 3985724 | |
| Date of Transaction: 06/30/2017 | |
| CUSTOMER: | |
| | ERIN GRAY 435 PALM DR UNIT 4 WICKENBURG, AZ 85390-3435 US |

ENTERED
 JUL 10 2017
 BY: *Ram*

| LINE # | QTY | DESCRIPTION | REMARKS | UNIT PRICE | TOTAL |
|---------------|------|---|---------|------------|-----------------|
| 1 | 2.00 | LOCATABLE MINERALS / MINING CLAIMS-NEW, UNADJUD, ONE OR MORE AUTH NOS / NEW MINING CLAIMS LOCATION FEE CASES: AMC445064/\$37.00, AMC445065/\$37.00 | | - n/a - | 74.00 |
| 2 | 2.00 | LOCATABLE MINERALS / MINING CLAIMS-NEW, UNADJUD, ONE OR MORE AUTH NOS / NEW MINING CLAIM PROCESSING FEE CASES: AMC445064/\$20.00, AMC445065/\$20.00 | | - n/a - | 40.00 |
| 3 | 2.00 | LOCATABLE MINERALS / MINING CLAIMS-NEW, UNADJUD, ONE OR MORE AUTH NOS / NEW MINING CLAIMS MAINTENANCE FEE CASES: AMC445064/\$155.00, AMC445065/\$155.00 | | - n/a - | 310.00 |
| TOTAL: | | | | | \$424.00 |

| PAYMENT INFORMATION | | | | |
|---|---------------|---|-------------|------------|
| NOTE: Items will appear on credit card statement as "Bureau of Land Mgmt CO". | | | | |
| 1 | AMOUNT: | 424.00 | POSTMARKED: | N/A |
| | TYPE: | CREDIT CARD | RECEIVED: | 06/30/2017 |
| | NAME: | GRAY, ERIN 435 PALM DR UNIT 4 WICKENBURG AZ 85390-3435 US | | |
| | CARD NO: | XXXXXXXXXXXX2184 | AUTH CODE: | 899411 |
| | NAME ON CARD: | WOODROW J SMITH III | | |
| | EXPIRES: | 02/2021 | | |
| | SIGNATURE: | | | |

NOTICE!!

These documents have been scanned!

Do not place un-scanned documents beneath this notice!

Do not remove this notice from this file!

GPO Jacket No. 560-102
Print Order 61540
Rise Business Services, LLC
Job=AZ15 7/11/2019



Box Number= AZ15156



Claim Begin-End: AMC445064-AMC445065

2 Correspondence



AZ15156-11

AMC352947-AMC445064

U.S. Postal Service™

CERTIFIED MAIL™ RECEIPT

(Domestic Mail Only; No Insurance Coverage Provided)

For delivery information visit our website at www.usps.com®

OFFICIAL USE

| | |
|---|--|
| Postage \$ | |
| Certified Fee | |
| Return Receipt Fee (Endorsement Required) | |
| Restricted Delivery Fee (Endorsement Required) | |
| Total Postage & Fees \$ | |

Postmark
Here

Sent To

ERIN M GRAY

Street, Apt. No.;
or PO Box No.

435 PALM DR

City, State, ZIP+4

WICKENBURG, AZ 85390-3418

9200/PB/AMC445064

7009 1410 0001 7124 1783

Certified Mail Provides:

- A mailing receipt
- A unique identifier for your mailpiece
- A record of delivery kept by the Postal Service for two years

Important Reminders:

- Certified Mail may **ONLY** be combined with First-Class Mail® or Priority Mail®.
- Certified Mail is *not* available for any class of international mail.
- **NO INSURANCE COVERAGE IS PROVIDED** with Certified Mail. For valuables, please consider Insured or Registered Mail.
- For an additional fee, a *Return Receipt* may be requested to provide proof of delivery. To obtain Return Receipt service, please complete and attach a Return Receipt (PS Form 3811) to the article and add applicable postage to cover the fee. Endorse mailpiece "Return Receipt Requested". To receive a fee waiver for a duplicate return receipt, a USPS® postmark on your Certified Mail receipt is required.
- For an additional fee, delivery may be restricted to the addressee or addressee's authorized agent. Advise the clerk or mark the mailpiece with the endorsement "*Restricted Delivery*".
- If a postmark on the Certified Mail receipt is desired, please present the article at the post office for postmarking. If a postmark on the Certified Mail receipt is not needed, detach and affix label with postage and mail.

IMPORTANT: Save this receipt and present it when making an inquiry.

SENDER: COMPLETE THIS SECTION

- Complete items 1, 2, and 3.
- Print your name and address on the reverse so that we can return the card to you.
- Attach this card to the back of the mailpiece, or on the front if space permits.

1. Article Addressed to:

ERIN M GRAY
435 PALM DR
WICKENBURG, AZ 85390-3418
9200/PB/AMC445064



9590 9402 2007 6123 0931 39

2. Article Number (Transfer from service label)

7009 1410 0001 7124 1783

COMPLETE THIS SECTION ON DELIVERY

A. Signature

X



 Agent
 Addressee

B. Received by (Printed Name)

C. Date of Delivery

 4-25-19

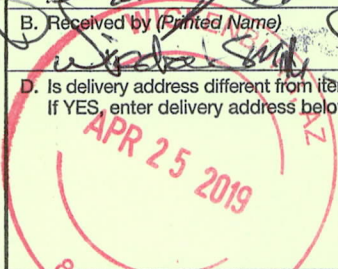
 D. Is delivery address different from item 1? Yes
 If YES, enter delivery address below: No



3. Service Type

- | | |
|--|---|
| <input type="checkbox"/> Adult Signature | <input type="checkbox"/> Priority Mail Express® |
| <input type="checkbox"/> Adult Signature Restricted Delivery | <input type="checkbox"/> Registered Mail™ |
| <input checked="" type="checkbox"/> Certified Mail® | <input type="checkbox"/> Registered Mail Restricted Delivery |
| <input type="checkbox"/> Certified Mail Restricted Delivery | <input checked="" type="checkbox"/> Return Receipt for Merchandise |
| <input type="checkbox"/> Collect on Delivery | <input type="checkbox"/> Signature Confirmation™ |
| <input type="checkbox"/> Collect on Delivery Restricted Delivery | <input type="checkbox"/> Signature Confirmation Restricted Delivery |
| <input type="checkbox"/> Insured Mail | |
| <input type="checkbox"/> Insured Mail Restricted Delivery (over \$500) | |

USPS TRACKING #

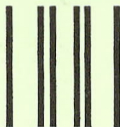

First-Class Mail
Postage & Fees Paid
USPS
Permit No. G-10

9590 9402 2007 6123 0931 39

United States
Postal Service

RECEIVED
BLM AZ STATE OFFICE

2019 APR 30 P 2:56

PHOENIX, ARIZONA

• Sender: Please print your name, address, and ZIP+4® in this box •

UNITED STATES
DEPARTMENT OF THE INTERIOR
Bureau of Land Management
Arizona State Office
One N. Central Avenue, Suite 800
Phoenix, AZ 85004-4427



United States Department of the Interior

BUREAU OF LAND MANAGEMENT

Arizona State Office

One North Central Avenue, Suite 800

Phoenix, Arizona 85004-4427

www.blm.gov/az/

April 11, 2019

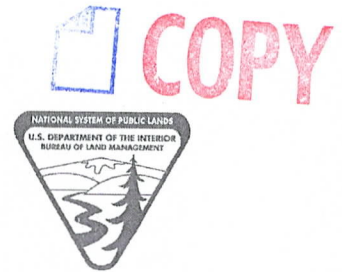

In Reply Refer To:
3800 (9200) PB
AMC445064

CERTIFIED MAIL – RETURN RECEIPT REQUESTED NO. 7009 1410 0001 7124 1783

DECISION

ERIN M GRAY
435 PALM DR
WICKENBURG, AZ 85390-3418

This Decision Affects the Claim
Shown in the Block Below.

AMC445064
CODY #2

Mining Claim Declared Forfeit Required Amendment Not Filed

In accordance with 43 CFR 3830.94, the mining claim listed above is hereby declared forfeit for the reason indicated below.

You received a Notice dated October 26, 2018, requiring that the claim listed above be amended, in accordance with 43 CFR 3832.12. The amendment was required to be filed within 30 days of the date you received the Notice. The 30 day timeframe allowed has expired and no amendment has been received; therefore, the mining claim listed above is declared forfeit.

This decision does not relieve you of the liability for reclamation of all areas disturbed by your activities on land encompassed by your mining claim(s) and/or site(s). After you complete the reclamation, you must notify the authorized officer of the appropriate surface managing agency so that the authorized officer may conduct a final site inspection and determine whether you may be released from liability. If you fail to reclaim the land to the satisfaction of the authorized officer, the surface management agency may cite you for noncompliance under its surface management regulations.

For land administered by the Bureau of Land Management (BLM), if you fail to reclaim the land to the satisfaction of the authorized officer as required in 43 CFR Subpart 3809, the BLM will issue an order of noncompliance under 43 CFR 3809.601(a). If you fail to comply with the noncompliance

order, the BLM may take further action under 43 CFR 3809.604. Failure to conduct reclamation is a prohibited act that may subject you to criminal penalties. See 43 CFR 3809.605(h) and 43 CFR 3809.700. If your occupancy has been terminated and you fail to remove structures, material, and equipment, and any personal property in accordance with the regulations in 43 CFR 3715.5-1, the BLM may dispose of the property. In accordance with 43 CFR 3715.5-2, you will remain liable for the costs the BLM incurs in removing and disposing of the property.

Appeal Procedures

This decision may be appealed to the Interior Board of Land Appeals, Office of the Secretary, in accordance with the regulations contained in 43 CFR, Part 4 and the enclosed Form 1842-1. If an appeal is taken, your notice of appeal must be filed in this office (at the above address) within 30 days from receipt of this decision. The appellant has the burden of showing that the decision appealed from is in error.

If you wish to file a petition pursuant to regulation 43 CFR 4.21 (58 FR 4939, January 19, 1993), for a stay of the effectiveness of this decision during the time that your appeal is being reviewed by the Board, the petition for a stay must accompany your notice of appeal. A petition for a stay is required to show sufficient justification based on the standards listed below. Copies of the notice of appeal and petition for a stay must also be submitted to each party named in this decision and to the Interior Board of Land Appeals and to the appropriate Office of the Solicitor (see 43 CFR 4.413) at the same time the original documents are filed with this office. If you request a stay, you have the burden of proof to demonstrate that a stay should be granted.

Standards for Obtaining a Stay

Except as otherwise provided by law or other pertinent regulation, a petition for a stay of a decision pending appeal shall show sufficient justification based on the following standards:

- (1) The relative harm to the parties if the stay is granted or denied,
- (2) The likelihood of the appellant's success on the merits,
- (3) The likelihood of immediate and irreparable harm if the stay is not granted, and
- (4) Whether the public interest favors granting the stay.

If additional information is required, please contact Pauline Brown at 602-417-9360. Please include your AMC serial number(s) on all correspondence.



Rick Selbach
Acting Deputy State Director
Lands, Minerals and Energy Division

Enclosure



United States Department of the Interior

BUREAU OF LAND MANAGEMENT
Arizona State Office
One North Central Avenue, Suite 800
Phoenix, Arizona 85004-4427
www.blm.gov/az/
OCT 26 2018



was done by 12/31/18

In Reply Refer To:
3800 (9200) PB
AMC445064

CERTIFIED MAIL - RETURN RECEIPT REQUESTED No. 9214 8901 9403 8374 3514 72

NOTICE

ERIN M GRAY : This Notice Affects the Claims
435 PALM DR : Shown in the Block Below.
WICKENBURG, AZ 85390-3418 :

AMC445064
CODY #2

Mining Claim Location Notice(s) – Amendment(s) Required

Pursuant to Title 43 Code of Federal Regulations (CFR) 3832.1, the Bureau of Land Management (BLM), Arizona State Office, received your notices of location for recording mining claims. In accordance with 43 CFR 3832.12, the claims listed above cannot be accepted as filed and must be amended as noted below.

- Your placer claim is an irregular shape. You must describe placer claims by aliquot part and complete lots using the U.S. Public Land Survey System and its rectangular subdivisions (i.e., a 20 acre claim would be 1,320 x 660). In all cases, the description must be as compact and regular in form as possible.
- If you mistakenly filed a placer claim rather than a lode claim, you should relinquish this claim and relocate it correctly. You cannot change the type of claim from a placer to a lode with an amendment. If you amend your claim, be aware that you cannot take in new ground with an amendment. Therefore, the width of the claim would have to be reduced to 330 feet and the length would have to be reduced to 1,320 feet, resulting in a 10 acre claim.

In accordance with 43 CFR 3832.12(c) (1) You must describe placer claims by aliquot part and complete lots using the U.S. Public Land Survey System and its rectangular subdivisions except when placer claims are (i) on unsurveyed Federal lands; (ii) Gulch or bench placer claims; or (iii) Bounded by other mining claims or non-mineral lands. If one of these situations exists you must describe the lands by protracted survey or by metes and bounds. In all cases, your description of the land must be as compact and regular in form as reasonably possible and should conform to the U.S. Public Land Survey System and its rectangular subdivisions as much as possible.

The amendment must provide one of the following:

1. Identify which situation exists that requires this placer mining claim to be located by metes and bounds and provide a metes and bounds description. If you believe the claim is a gulch placer, please provide a) a topographical map and b) the % steepness of the slope. A gulch placer is located on the bed of a river contained within steep, non-mineral canyon walls and the slope should be greater than 60%.
2. Amend the mining claim using the U.S. Public Land Survey System and its rectangular subdivisions and describe the mining claim by aliquot parts and complete lots.

Keep in mind that when amending a mining claim, no new ground can be taken in. A placer mining claim must contain at least 10 acres. Therefore an amended claim would have to contain at least 10 acres and must be described by aliquot parts. If this cannot be achieved, the claim should be relinquished and a new claim located correctly, rather than amending an incorrectly located claim.

If you are able to correctly amend the claims listed above and decide to do so, there is a \$15 BLM processing fee for each amendment. The amendments must be received by BLM within 30 days of your receipt of this notice. If the amendments are not received within the 30 day timeframe the mining claims will be declared null and void.

If additional information is required, please contact Pauline Brown at 602-417-9360. Please include your AMC serial number(s) on all correspondence.

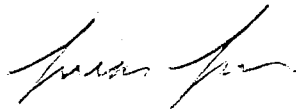

Lucas Lucero
Deputy State Director
Lands, Minerals and Energy Division

Enclosure(s)



Date Produced: 12/03/2018

ConnectSuite Inc.:

The following is the delivery information for Certified Mail™/RRE item number 9214 8901 9403 8374 3514 72. Our records indicate that this item was delivered on 12/01/2018 at 11:02 a.m. in WICKENBURG, AZ 85390. The scanned image of the recipient information is provided below.

Signature of Recipient :

Wendy Smith
Wendy Smith

Address of Recipient :

435 Palm Dr
Wickenburg, Az
85390

Thank you for selecting the Postal Service for your mailing needs. If you require additional assistance, please contact your local post office or Postal Service representative.

Sincerely,
United States Postal Service

The customer reference number shown below is not validated or endorsed by the United States Postal Service. It is solely for customer use.

Customer Reference Number: C1056710.6087311

NOTICE!!

These documents have been scanned!

Do not place un-scanned documents beneath this notice!

Do not remove this notice from this file!

GPO Jacket No. 560-102
Print Order 61540
Rise Business Services, LLC
Job=AZ15 7/11/2019



Box Number= AZ15156



Claim Begin-End: AMC445064-AMC445065

3 Transfers



AZ15156-11

AMC352947-AMC445064

**NO
DOCUMENTS
FOUND**

NO DOCUMENTS FOUND
NO DOCUMENTS FOUND

NOTICE!!

These documents have been scanned!

Do not place un-scanned documents beneath this notice!

Do not remove this notice from this file!

GPO Jacket No. 560-102
Print Order 61540
Rise Business Services, LLC
Job=AZ15 7/11/2019



Box Number= AZ15156



Claim Begin-End: AMC445064-AMC445065

4 Annual Filings



AZ15156-11

AMC352947-AMC445064

DEPARTMENT OF THE INTERIOR
BUREAU OF LAND MANAGEMENT
MINING CLAIMS

Run Date/Time: 9/5/2019

MC Maintenance Fees Paid Through the BLM Pay Portal
(by Date Paid)

Page 510 Of 521

CBS Receipt: 4553075

Printed For Lead File # AMC445064

Agency Tracking ID: 1567538475

Assessment Year: 2020

Number of BLM Serial Nr: 6

Paid On: 9/3/2019

Total Amount Paid: \$990.00

| Claim Name | BLM Serial No | Lead File No | Amount Paid |
|-----------------|---------------|--------------|-------------|
| SINOSKY MINE | AMC394951 | AMC394950 | \$165.00 |
| RED LEDGE #1 | AMC398974 | AMC398974 | \$165.00 |
| COMMODORE GROUP | AMC402316 | AMC402315 | \$165.00 |
| WASHINGTON#1 | AMC402322 | AMC402315 | \$165.00 |
| CODY LODE | AMC445065 | AMC445064 | \$165.00 |
| CODY # 1 | AMC452454 | AMC452454 | \$165.00 |

United States Department of the Interior
Bureau of Land Management
 BUSINESS & SUPPORT SVCS DIV
 ONE N CENTRAL AVE SUITE 800
 PHOENIX, AZ 85004 -4427
 Phone: 602-417-9200

Receipt

No: 4553075

| | |
|---|--|
| Transaction #: 4674153 | |
| Date of Transaction: 09/03/2019 | |
| CUSTOMER: | |
| CHERYL L MARTTINIE P. O. BOX 2180 WICKENBURG, AZ 85358 US | |

| LINE # | QTY | DESCRIPTION | REMARKS | UNIT PRICE | TOTAL |
|---------------|------|---|---------|------------|-----------------|
| 1 | 1.00 | LOCATABLE MINERALS / MINING CLAIMS- NOT NEW-UNADJUD, ONE AUTH NO. ONLY / MINING CLAIM MONEY RECEIVED CASES: AMC398974/\$990.00 | | - n/a - | 990.00 |
| TOTAL: | | | | | \$990.00 |

| PAYMENT INFORMATION | | | |
|---|---------------|--|----------------------|
| NOTE: Items will appear on credit card statement as "BLM O Mining Claim". | | | |
| 1 | AMOUNT: | 990.00 | POSTMARKED: N/A |
| | TYPE: | CREDIT CARD | RECEIVED: 09/03/2019 |
| | NAME: | CHERYL L MARTTINIE P. O. BOX 2180 WICKENBURG AZ 85358 US | |
| | CARD NO: | XXXXXXXXXXXX2069 | AUTH CODE: 072415 |
| | NAME ON CARD: | CHERYL L MARTTINIE | |
| | SIGNATURE: | INTERNET | |

| |
|---------|
| REMARKS |
| |

This receipt was generated by the automated BLM Collections and Billing System and is a paper representation of a portion of the official electronic record contained therein.

UNITED STATES
DEPARTMENT OF THE INTERIOR
BUREAU OF LAND MANAGEMENT

445064
426228

CREDIT CARD PAYMENT
For Mining Claim Maintenance Fees

THIS IS A CHANGE OF ADDRESS

TELEPHONE SUBMISSION - ACCURACY OF THE BELOW INFORMATION IS THE RESPONSIBILITY OF THE CLAIMANT/OWNER

NAME SUSAN T. TENNEY
ADDRESS 26754 W. POTTER DRIVE
CITY BUCKEYE STATE AZ ZIP 85396
PHONE # 973 - 303-9393

SEND RECEIPT TO Above address
 Other (Include Name and Mailing Address):

| | |
|---------------|---------------------|
| AMC NUMBER | CLAIM/SITE NAME |
| <u>445064</u> | <u>CODY #2</u> |
| <u>445065</u> | <u>CODY LODE</u> |
| <u>426228</u> | <u>NEW TREASURE</u> |

3 # of Claim/Site
x 155.00 Each
\$ 465.00 Total Charged ERC (INITIALS)

RECEIPT # 4235253

DATE STAMP

ENTERED
AUG 20 2018
BY: RIAM

RECEIVED
BLM AZ STATE OFFICE
2018 AUG 14 P 3:42
PHOENIX, ARIZONA

***** FOR OFFICIAL USE ONLY *****
DATE _____ INITIALS _____ VERIFIED _____

3

United States Department of the Interior
Bureau of Land Management
 DIV OF LANDS, MINRLS & ENERGY
 ONE N CENTRAL AVE
 PHOENIX, AZ 85004 -4427
 Phone: 602-417-9200

Receipt

No: 4235253

| | |
|--|--|
| Transaction #: 4350609 | |
| Date of Transaction: 08/14/2018 | |
| CUSTOMER: | |
| | SUSAN TENNEY 26754 W POTTER DR BUCKEYE, AZ 85396-9225 US |

| LINE # | QTY | DESCRIPTION | REMARKS | UNIT PRICE | TOTAL |
|---------------|------|---|----------------|------------|-----------------|
| 1 | 1.00 | LOCATABLE MINERALS / MINING CLAIMS- NOT NEW-UNADJUD, ONE AUTH NO. ONLY / MINING CLAIM MONEY RECEIVED CASES: AMC445064/\$465.00 | 2019 MAINT (3) | - n/a - | 465.00 |
| TOTAL: | | | | | \$465.00 |

| PAYMENT INFORMATION | | | |
|---|---------------|--|----------------------|
| NOTE: Items will appear on credit card statement as "Bureau of Land Mgmt CO". | | | |
| 1 | AMOUNT: | 465.00 | POSTMARKED: N/A |
| | TYPE: | CREDIT CARD | RECEIVED: 08/14/2018 |
| | NAME: | TENNEY, SUSAN 26754 W POTTER DR BUCKEYE AZ 85396-9225 US | |
| | CARD NO: | XXXXXXXXXXXX9637 | AUTH CODE: 04714G |
| | NAME ON CARD: | SUSAN T TENNEY | |
| | SIGNATURE: | | |

| |
|----------------|
| REMARKS |
| |

This receipt was generated by the automated BLM Collections and Billing System and is a paper representation of a portion of the official electronic record contained therein.

445062
 445064

MAINTENANCE FEE PAYMENT

Claimant Name: Erin Gray
 Address: 435 Palm Dr.
 City: Wickenburg State: Az Zip: 85390
 Telephone: (520) 289-9094
 E-mail address: commdoremining@yahoo.
 Signature: Erin Gray

RECEIVED
 ARIZONA STATE OFFICE
 2017 AUG 31 A 11:21
 PHOENIX, ARIZONA

BLM
 Date
 Stamp

Check here if this is a change of address.

| LINE NO. | AMC NUMBER | CLAIM/SITE NAME | COUNTY RECORDER DATA (If available) | TWP | RNG | SEC |
|----------|------------|-----------------|-------------------------------------|-----|-----|-----|
| 1 | AMC 445062 | Cody # 1 | | 9N | 4W | 6 |
| 2 | AMC 445064 | Cody # 2 | | 9N | 4W | 6 |
| 3 | AMC 445065 | Cody Lode | | 9N | 4W | 6 |
| 4 | | | | | | |
| 5 | | | | | | |
| 6 | | | | | | |
| 7 | | | | | | |
| 8 | | | | | | |
| 9 | | | | | | |
| 10 | | | | | | |

List additional claims on Form MCF114.

Bureau of Land Management
Arizona State Office
www.blm.gov/az/

No. of Claims*: 3 x \$155 = 465
 Check No.: CC Init. ERG
 Receipt No.: 3967345
 For BLM Use Only

* \$155 per lode mining claim, mill site, or tunnel site; and \$155 for each 20 acres or portion thereof for each placer mining claim.

Form: MCF112
 Revised July 2014

This form is available from the Arizona Geological Survey and may be reproduced.

ENTERED
 SEP 01 2017
 BY: AVM

**United States Department of the Interior
Bureau of Land Management
DIV OF LANDS, MINRLS & ENERGY
ONE N CENTRAL AVE
PHOENIX, AZ 85004 -4427
Phone: 602-417-9200**

Receipt

No: 3967345

| | |
|---|--|
| Transaction #: 4077228 | |
| Date of Transaction: 08/31/2017 | |
| CUSTOMER: | |
| ERIN GRAY 435 PALM DR UNIT 4 WICKENBURG, AZ 85390-3435 US | |

| LINE # | QTY | DESCRIPTION | REMARKS | UNIT PRICE | TOTAL |
|---------------|------|---|-------------------|------------|-----------------|
| 1 | 1.00 | LOCATABLE MINERALS / MINING CLAIMS- NOT NEW-UNADJUD, ONE AUTH NO. ONLY / MINING CLAIM MONEY RECEIVED CASES: AMC445062/\$465.00 | 2018 MAINT (3) | - n/a - | 465.00 |
| TOTAL: | | | | | \$465.00 |

| PAYMENT INFORMATION | | | |
|---|---------------|---|----------------------|
| NOTE: Items will appear on credit card statement as "Bureau of Land Mgmt CO". | | | |
| 1 | AMOUNT: | 465.00 | POSTMARKED: N/A |
| | TYPE: | CREDIT CARD | RECEIVED: 08/31/2017 |
| | NAME: | GRAY, ERIN 435 PALM DR UNIT 4 WICKENBURG AZ 85390-3435 US | |
| | CARD NO: | XXXXXXXXXXXX2508 | AUTH CODE: 012610 |
| | NAME ON CARD: | WOODROW J SMITH | |
| | EXPIRES: | 06/2021 | |
| | SIGNATURE: | | |

| |
|---------|
| REMARKS |
| |

This receipt was generated by the automated BLM Collections and Billing System and is a paper representation of a portion of the official electronic record contained therein.

NOTICE!!

These documents have been scanned!

Do not place un-scanned documents beneath this notice!

Do not remove this notice from this file!

GPO Jacket No. 560-102
Print Order 61540
Rise Business Services, LLC
Job=AZ15 7/11/2019



Box Number= AZ15156



Claim Begin-End: AMC445064-AMC445065

5 Miscellaneous



AZ15156-11

AMC352947-AMC445064

UNITED STATES DEPARTMENT OF THE INTERIOR
BUREAU OF LAND MANAGEMENT
ARIZONA STATE OFFICE

Memorandum

To: Case File AMC445064

From: P. Brown

Subject: Documentation of Telephone Conversation

Name of Person contacted: Erin Gray & partner

Telephone Number of Person Contacted: 520-289-9094

Date & Time of Contact: April 4, 2018 at 3:05pm

Summary: I spoke with Ms. Gray and her partner about Placer claim AMC445064 (Cody #2); and Lode claim AMC445065 (Cody Lode). The claims are located in T.9N, R.4W, Sec 6; the Gila and Salt River Meridian, AZ.

I need the distance (footage) from the NW corner of Sec 6 to the NW corner of both mining claims; or the footage from the Mid-section line of section 6 to the SW corner of the claims.

I informed them that the placer claim is depicted within two different Lot's; Lot 4 and 16. I explained to them that if a placer claim encompasses lots, complete lots must be included in your description or you must describe your claim with a metes and bounds description.

Upon further discussion, it was said that the placer claim sits right below the Cody lode claim; which means that they may have drawn their map in error, because the area right under the Cody lode claim would place the placer claim within the area of Lot 4 only.

They mentioned that they received a Notice concerning the Cody #1 claim (AMC445062), which sits just right below the Cody #2 placer claim. They assume that the map they submitted for that claim was also drawn in error, because Cody #1 is the claim that encompasses the area of Lot #16, excluding the area covered by patent 1126337 (MS 4304).

Erin and/or her partner said they may make a trip here, to amend their claims, and provide corrected maps and LLD's.

PAULINE BROWN
LAND LAW EXAMINER

NOTICE!!

These documents have been scanned!

Do not place un-scanned documents beneath this notice!

Do not remove this notice from this file!

GPO Jacket No. 560-102
Print Order 61540
Rise Business Services, LLC
Job=AZ15 7/11/2019



Box Number= AZ15156



Claim Begin-End: AMC445064-AMC445065

6 Location Notices-Amendments and Supporting Documents



AZ15156-11

AMC352947-AMC445064

MINING CLAIM STATUS REPORT

Data Entered: 7/10/17 RM

MTP Checked By: EG
GEO Checked By: EG

LEAD SERIAL NUMBER: AMC 445064 thru AMC 445065

NUMBER OF CLAIMS & TYPE:

CHARGES:

1 LODE
1 PLACER
ASSOCIATION PLACER
MILL SITE
TUNNEL SITE

Processing Fee @ \$20 = \$ 40
Location Fee @ \$37 = \$ 74
Maintenance Fee @ \$155 = \$ 310
Add'l Maint Fee for Assoc Placer = \$
SUBTOTAL \$ 424

TOTAL ACREAGE: 18.25 Per Claim
(Placer Only)

Other Fees \$
Other Fees \$
TOTAL \$

NUMBER OF LOCATORS: 1

DOCUMENTS RECEIVED VIA: Over-the-Counter Mail **TIMELY FILED:** Yes No

LEGAL DESCRIPTION: T 9N R 4W SEC 6
T _____ R _____ SEC _____
T _____ R _____ SEC _____
T _____ R _____ SEC _____
T _____ R _____ SEC _____

BLM FOREST SERVICE SUBJ TO PL 359: Yes No
WILDERNESS AREA

SPLIT ESTATE: N/A SX PX OTHER
SRHA Was proper Notice filed if located on SHRA Land? Yes No

RECONVEYED MINERALS ON BLM LAND REQUIRE OPENING ORDER FROM 1944 TO 1993:
Open to Entry On _____ N/A

COMMENTS/STATUS: VOID PARTIALLY VOID PVT MINERALS WITHDRAWN LANDS
OTHER Amc 445064 too long is in Lot 4, Amc 445065 is in Lot 3

AMC445064

Claimant acknowledges that portions of the following claim(s) site(s) may be void or voidable.

Printed Name of Claimant _____ Signature of Claimant _____

*****FINAL ADJUDICATION*****

DATE 4/3/18 INITIALS FB

NOTICE OF MINING CLAIM LOCATION

1. TYPE OF NOTICE: Location Amendment Relocation
2. TYPE OF CLAIM OR SITE: Placer Lode Millsite Tunnelsite
3. The name, address and telephone number of the name(s) to be considered owner(s) is:
PLEASE PRINT (show additional owners on attached sheet)
Name: Erin Gray
Address: 435 Palm Dr. unit #4
City/State/Zip Code: Wickenburg, AZ. 85390
Telephone Number (include area code): (520)289-9094
4. The name of the claim: Cody #2
5. The date of location is: June 29th, 2017
6. The claim is 1325 feet long and 600 feet wide. The distance from the location monument to each end of the claim is 1325 feet in a Southerly direction and 600 feet in a Easterly direction.
7. The Southwest corner of the claim is 1325 feet from a survey monument or permanent natural object described as 2" Plastic Pipe
8. The general course of the claim is from the North to the South.
9. The location of the claim is in Section(s) 6, Quarter Section(s) N.W./S.W., Township(s) 9N., Range(s) 4W., Gila and Salt River Meridian, Yavapai County, State of Arizona.
10. Is the claim filed under Public Law 359? yes no
11. Monument types are 2" Plastic Pipe

RECEIVED
BLM AZ STATE OFFICE
2017 JUN 30 P 2 52
PHOENIX, ARIZONA

AMC445064

Date June 29th 2017

Signature Erin Gray

Locator
 Agent Only

will correct the LID + MAP.
Per telephone conversation on 9-4-18. ps

too long

MAP OF MINING CLAIM LOCATION

1. The name of the claim is Cody #2
2. The Northeast corner of the claim is 600 feet in a Easterly direction to a survey monument or permanent object as described as 2" Plastic Pipe
3. The type of location monument is 2" Plastic Pipe
4. The bearing and distance between the corners of the claim are beginning at the Northwest corner of the claim, 600 feet in a Easterly direction to the Northeast corner, then 1325 feet in a Southerly direction to the Southeast corner, then 600 feet in a Westerly direction to the Southwest corner, then 1325 feet in a Northerly direction to the point of beginning.
5. Please indicate the distance and bearings between claim corners and a recognized survey monument or landmark. Indicate the distance from the location monument to each end of the claim.

One Inch = One Thousand Feet

One Mile

T 10N.
T 9N.



Map needs to be corrected
 bearings needed

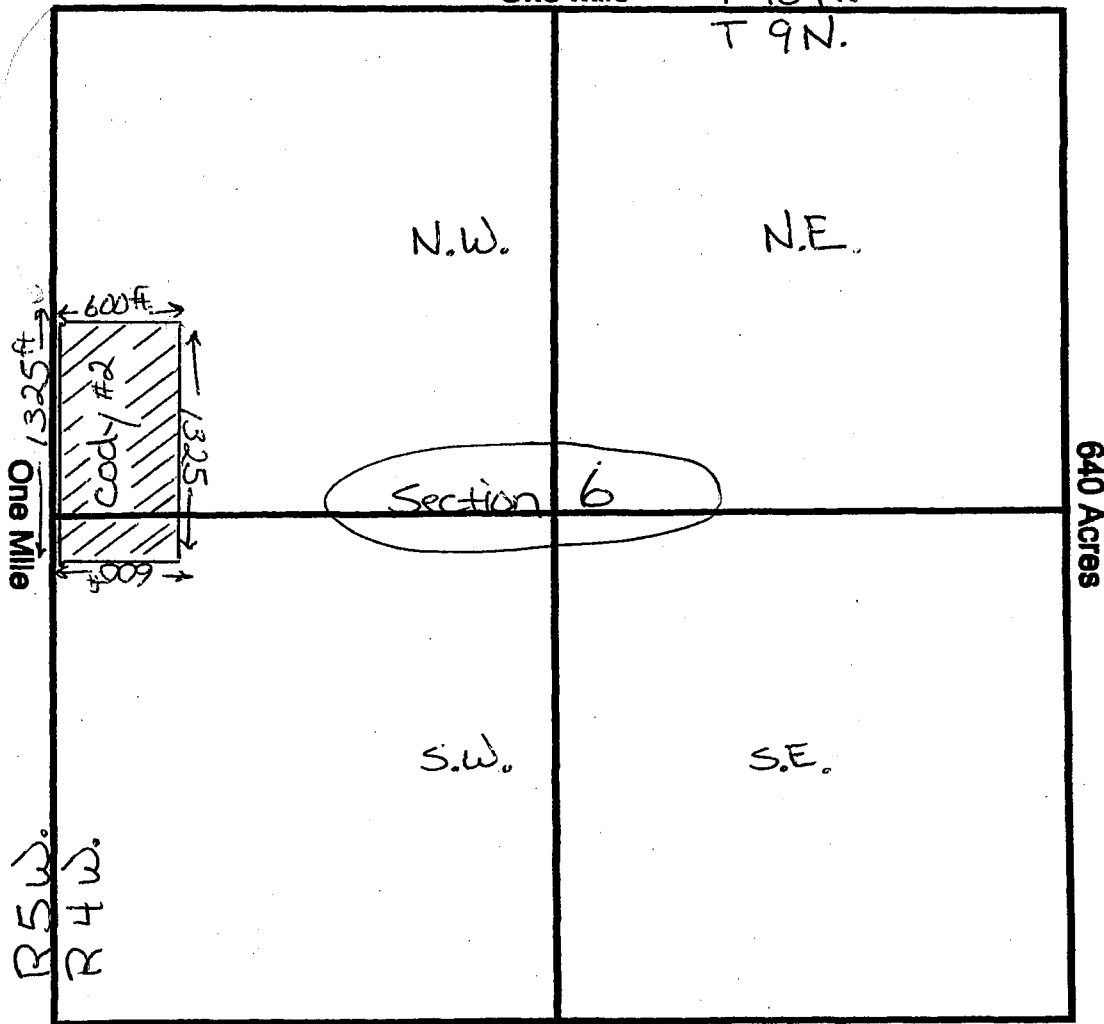

ANCL45064

Section 6, Quarter Section N.W./S.W., Range 4W.
 Township 9N., G&SR Meridian, Yavapai County, Arizona.

Date June 29th, 2017

Signature Erin Gray

A look claim to normally 1500x600

NOTICE OF MINING CLAIM LOCATION

1. TYPE OF NOTICE: Location Amendment Relocation
2. TYPE OF CLAIM OR SITE: Placer Lode Millsite Tunnelsite
3. The name, address and telephone number of the name(s) to be considered owner(s) is:
PLEASE PRINT (show additional owners on attached sheet)
Name: Erin Gray
Address: 435 Palm Dr. unit #4
City/State/Zip Code: Wickenburg
Telephone Number (include area code): (520) 289-9094
4. The name of the claim: Cody Lode
5. The date of location is: June 12th 2017
6. The claim is 600 feet long and 450 feet wide. The distance from the location monument to each end of the claim is 600 feet in a Easterly direction and 450 feet in a Northerly direction.
7. The Northwest corner of the claim is 450 Feet from a survey monument or permanent natural object described as 2" Plastic Pipe
8. The general course of the claim is from the East to the west
9. The location of the claim is in Section(s) 6, Quarter Section(s) Northwest, Township(s) 9N., Range(s) 4W., Gila and Salt River Meridian, Yavapai County, State of Arizona.
10. Is the claim filed under Public Law 359? yes no
11. Monument types are 2" Plastic Pipe.

RECEIVED
BLM AZ STATE OFFICE
2017 JUN 30 P 2:52
PHOENIX, ARIZONA

AMC445065

Date 06-12-17 Signature Erin Gray Locator Agent Only

MAP OF MINING CLAIM LOCATION

- The name of the claim is Cody Lode
- The Southwest corner of the claim is 450 feet in a Southerly direction to a survey monument or permanent object as described as 2" Plastic Post.
- The type of location monument is 2" Plastic Pipe
- The bearing and distance between the corners of the claim are beginning at the Northeast corner of the claim, 450 feet in a Southerly direction to the Southeast corner, then 600 ft. feet in a Westerly direction to the Southwest corner, then 450 feet in a Northerly direction to the Northwest corner, then 600 feet in a Easterly direction to the point of beginning.
- Please indicate the distance and bearings between claim corners and a recognized survey monument or landmark. Indicate the distance from the location monument to each end of the claim.

One Inch = One Thousand Feet

One Mile

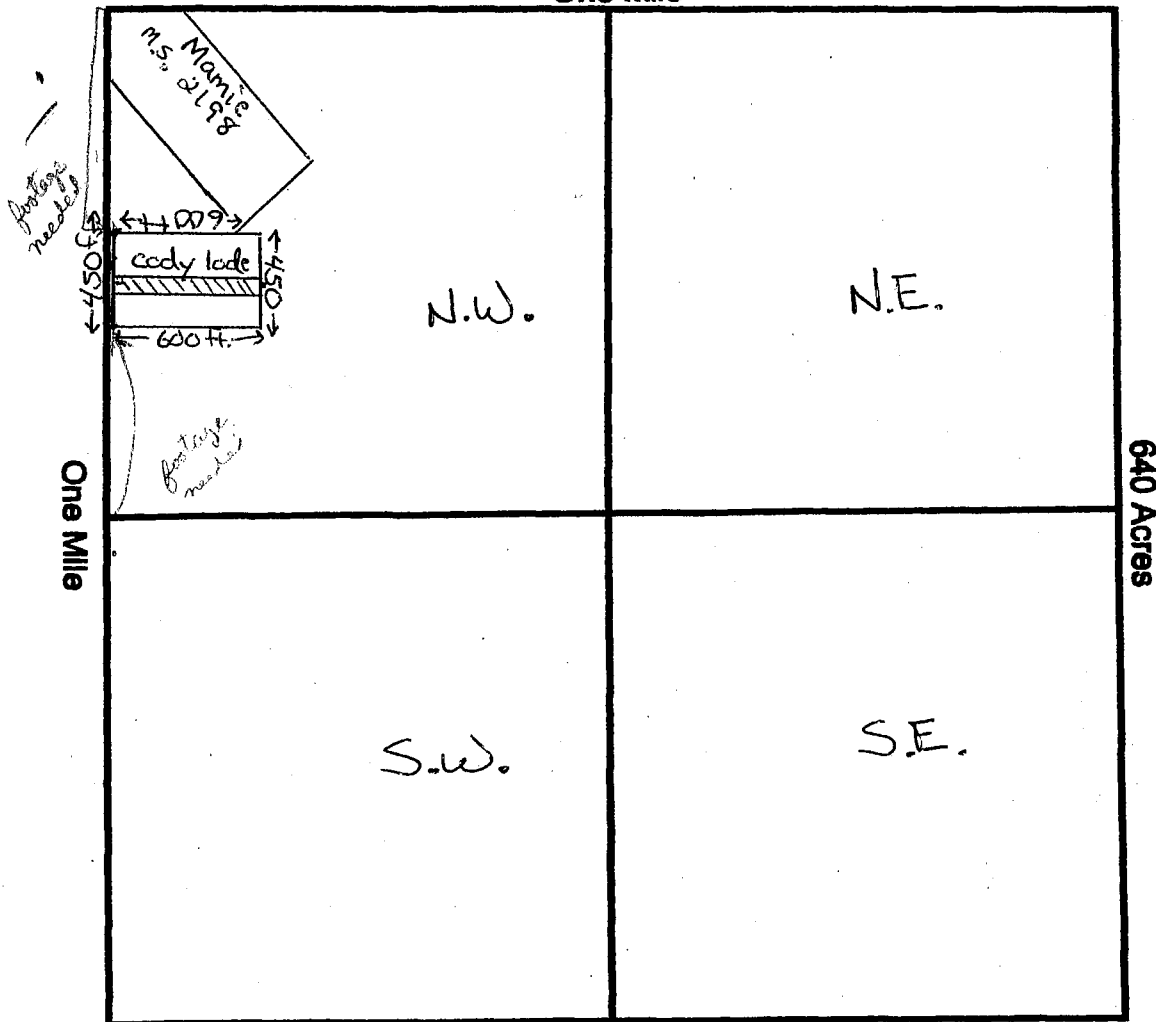

Section 6, Quarter Section Northwest, Range 9N
 Township 4W, G&SR Meridian, Yavapai County, Arizona.

Date 06-12-17

Signature Erin Gray

TOWNSHIP 09 NORTH RANGE 04 WEST OF THE GILA & SALT RIVER MERIDIAN, ARIZONA

| SECS | SUBDIVISION | | | | | | | | | | | | | | | | Acres | Kind of Entry or Purpose | Serial Number or Order Number | Action Date | Remarks | | |
|------|-------------|----|----|----|--------|----|----|----|--------|----|----|----|--------|----|----|----|-------|--|-------------------------------|------------------|-----------------|------------|---|
| | NE 1/4 | | | | NW 1/4 | | | | SW 1/4 | | | | SE 1/4 | | | | | | | | | Lots | Other Description |
| | NE | NW | SW | SE | NE | NW | SW | SE | NE | NW | SW | SE | NE | NW | SW | SE | | | | | | | |
| | | | | | | | | | | | | | | | | | | For orders affecting disposal or use of unidentified lands withdrawn for classification, minerals, water, and/or other public purposes, and Indian treaties, refer to Index to Miscellaneous Documents | | | | | |
| | | | | | | | | | | | | | | | | | | LOT 1248 (MS); | 52.41 | PATENT / ME | 28407 | 7/23/1897 | MC 310; |
| | | | | | | | | | | | | | | | | | | LOT 1310 (MS); | 34.24 | PATENT / ME | 31650 | 11/3/1899 | MC 367; |
| | | | | | | | | | | | | | | | | | | LOT 1422 (MS); | 125.14 | PATENT / ME | 32978 | 9/17/1900 | MC 396; 10N 4W; |
| | | | | | | | | | | | | | | | | | | LOT 1424 (MS); | 38.572 | PATENT / ME | 33328 | 1/8/1901 | MC 395; |
| | | | | | | | | | | | | | | | | | | LOT 1423 (MS); | 17.793 | PATENT / ME | 33327 | 1/8/1901 | MC 394; |
| | | | | | | | | | | | | | | | | | | LOT 2000 (MS); | 98.692 | PATENT / ME | 43783 | 5/10/1906 | MC 52; 9N 3W; |
| | | | | | | | | | | | | | | | | | | LOT 2198; | 18.745 | PATENT / ME | 45456 | 5/21/1907 | MC 245; OTHER TPS: 10N 4W, 10N 5W; |
| | | | | | | | | | | | | | | | | | | LOT 2200 (MS); | 60.584 | PATENT / ME | 45458 | 6/8/1907 | MC 247; 10N 4W; |
| | | | | | | | | | | | | | | | | | | ALL SECS 2, 16, 32, 36; | | STATE GRANT | ACT OF CONGRESS | 6/20/1910 | TITLE TO STATE TO FIX ON APPROVAL OF SURVEY; SUBJECT TO PRIOR RIGHTS; |
| | | | | | | | | | | | | | | | | | | MS 2719; | 55.518 | PATENT / ME | 342524 | 6/20/1913 | 8N 4W; |
| 13 | | | | | | | | | | | | | | | X | X | X | | | | | | |
| 24 | | X | X | | | | | | | | | | | | X | X | X | | | | | | |
| 25 | | | | | X | X | X | X | X | X | X | X | | | | | | | | | | | |
| 26 | | | | | | | | | | | | | | | X | X | X | | | | | | |
| 34 | | | | | | | | | | | | | | | | X | X | | | | | | |
| 35 | X | X | X | | | | | | X | X | X | X | | | | | | 9N 3W; | | OWDL PWR PROJECT | AR-306 | 12/15/1924 | 10 PART VACATION 4/27/1971; REV, OPEN TO ENTRY AND CASE CLOSED 2/22/1996; |
| 6 | | | | | | | | | | | | | | | | | | MS 3853; | 45.243 | PATENT / ME | 950238 | 12/18/1924 | |
| 6 | | | | | | | | | | | X | | | | | | | | | | | | |
| 7 | | | X | | X | X | | X | | | | | | | X | X | X | | | | | | |
| 8 | | | | | | | | | | | X | | | | | | | | | | | | |
| 16 | | | | | | | | | | | X | | | | | | | | | | | | |
| 17 | | | | | X | X | | X | | | | | | | X | X | X | | | | | | |
| 21 | | | X | | X | X | | X | | | | | | | X | X | X | X | | | | | |
| 22 | | | | | | | | | | | X | | | | | | | | | | | | |
| 27 | | | X | | X | X | X | X | X | | | | | | X | X | X | X | | | | | |
| 34 | X | | | | | | | | | | | | | | | | | | | | | | |
| 35 | | | X | X | X | X | X | X | | | | | | | X | X | | | | | | | |

OK

TOWNSHIP 09 NORTH RANGE 04 WEST OF THE GILA & SALT RIVER MERIDIAN, ARIZONA

| SECS | SUBDIVISION | | | | | | | | | | | | | | | | Acres | Kind of Entry or Purpose | Serial Number or Order Number | Action Date | Remarks | | | |
|--|-------------|----|----|----|--------|----|----|----|--------|----|----|----|--------|----|----|------|------------------|--|---|-------------|------------|--|-------------------|----------|
| | NE 1/4 | | | | NW 1/4 | | | | SW 1/4 | | | | SE 1/4 | | | | | | | | | Lots | Other Description | |
| | NE | NW | SW | SE | NE | NW | SW | SE | NE | NW | SW | SE | NE | NW | SW | SE | | | | | | | | |
| For orders affecting disposal or use of unidentified lands withdrawn for classification, minerals, water, and/or other public purposes, and Indian treaties, refer to Index to Miscellaneous Documents | | | | | | | | | | | | | | | | | | | | | | | | |
| 17 | X | X | X | X | | | | | | | | | X | | | | | | | | | | | |
| 21 | X | X | X | X | | | | | | | | | | | | | | | | | | | | |
| 22 | | | | | | | | | | | X | X | X | | | | | | | | | | | |
| 26 | | | | | | | | | | | | X | | | | | | | | | | | | |
| 27 | X | X | | X | | | | | | | | | X | X | | X | | | | | | | | |
| 35 | | X | X | X | X | | X | | | | | | | X | | | | | | | | | | |
| 36 | | | | | | | | | X | X | | X | | | X | | 2 | ALL LANDS WITHIN 50 FT OF CENTER LINE OF TRANSMISSION LINE RW; | O INTPR PWR PROJECT AR-774, O 1/8/1927 | | 9/17/1931 | CONFORMS TO SURVEY; 8N 3W, PART TERM 1/1/1951; CANC 3/17/1967; | | |
| 4 | | | | | | | | | | | | | | | | | 4 | | | | | | | |
| 5 | | | | | | | | | | | | | | | | | 3-5 | | | | | | | |
| 6 | | | | | | | | | | | | | | | | | 6, 7, 11, 12 | | O INTPR ENLGMT PWR PROJECT AR-774, O 8/8/1930 | | 12/17/1931 | CONFORMS TO SURVEY; 8N 3W, PART TERM 1/1/1951; CANC 3/17/1967; | | |
| 7 | X | X | | | | | | | | | | | | X | | | 3, 4 | ALL LANDS WITHIN 25 FT OF CENTER LINE OF TRANSMISSION LINE RW; | O ENLGMT PWR PROJECT AR-774, O 1/8/1927 | | 2/7/1936 | 10N 4W; TERM 1/1/1951; CANC 3/17/1967; | | |
| 35 | | | | | | | | | | | X | X | X | X | X | X | | | | 240.00 | | | | |
| 36 | | | | | | | | | X | X | X | X | X | X | | | 1, 2 | 8N 4W; | PATENT / SRHE | 1086172 | 10/12/1936 | PX WD'S TO US: 8/16/1954; | | |
| 2 | | | | | | | | | | | | | | | | | | ALL; | | 645.76 | | | | |
| 36 | X | X | X | X | X | X | X | X | X | X | X | | | X | X | 1, 2 | PART SESW, NESE; | 614.70 | L BASE | 171 | 6/23/1938 | 17N 13E; | | |
| 36 | | | | | | | | | | | | | | | | | | PART SESW; | 25.13 | L BASE | 180 | 9/6/1938 | 18N 14E; | |
| 36 | | | | | | | | | | | | | | | | | PART 2 | | 0.17 | L BASE | 199 | 5/10/1940 | 10N 5W; | |
| 33 | X | X | X | X | X | X | X | X | X | | | | | | | | | | | 320.00 | L | 208 | 10/2/1940 | 12N 26E; |
| 28 | | | | | | | | | | | | | | | | | | ALL; | 640.00 | L | 213 | 2/14/1941 | 8S 18E; | |
| 9 | | | | | | | | | | | | | | | | | | ALL; | 640.00 | | | | | |
| 21 | X | | | | X | X | X | X | X | X | X | X | X | X | X | X | | | 480.00 | | | | | |
| 31 | | | | | | | | | | | | | | | | | | ALL; | 401.91 | PATENT / SX | 1111091 | 4/23/1941 | 8N 6W; | |
| 1 | | | | | | | | | | | | | | | | | | ALL; | | | | | | |
| 3 | | | | | | | | | | | | | | | | | | ALL; | | | | | | |
| 10 | | | | | | | | | | | | | | | | | | ALL; | | | | | | |
| 12 | | | | | | | | | | | | | | | | | | ALL; | | | | | | |
| 13 | | | | | | | | | | | | | | | | | | ALL; | | | | | | |

TOWNSHIP 09 NORTH RANGE 04 WEST OF THE GILA & SALT RIVER MERIDIAN, ARIZONA

| SECS | SUBDIVISION | | | | | | | | | | | | | | | | Acres | Kind of Entry or Purpose | Serial Number or Order Number | Action Date | Remarks | | |
|--|-------------|----|----|----|--------|----|----|----|--------|----|----|----|--------|----|----|----|--------|--------------------------------|---|-------------|--|--|-------------------|
| | NE 1/4 | | | | NW 1/4 | | | | SW 1/4 | | | | SE 1/4 | | | | | | | | | Lots | Other Description |
| | NE | NW | SW | SE | NE | NW | SW | SE | NE | NW | SW | SE | NE | NW | SW | SE | | | | | | | |
| For orders affecting disposal or use of unidentified lands withdrawn for classification, minerals, water, and/or other public purposes, and Indian treaties, refer to Index to Miscellaneous Documents | | | | | | | | | | | | | | | | | | | | | | | |
| 15 | | | | | | | | | | | | | | | | | | ALL; | | | | | |
| 22 | X | X | X | X | X | X | X | X | | | | | | | | | | | | | | | |
| 24 | | | | | | | | | | | | | | | | | | ALL; | | | | | |
| 25 | | | | | | | | | | | | | | | | | | ALL; | | | | | |
| 26 | | | | | | | | | X | X | X | X | X | X | X | X | | | | | | | |
| 35 | | | | | | | | | | | | | | | | | | ALL; | | | | | |
| 36 | | | | | | | | | | | | | | | | | | ALL; | SO REV STOCK DRIVEWAY 56 (AR-2), SO 5/3/1929 | 8/19/1941 | 11N 2E; | | |
| 29 | | | | | | | | | | | | | | | | | 640.00 | PATENT / SX | 112598 | 11/28/1941 | 9N 1W; | | |
| 33 | | | | | | | | | X | X | X | X | X | X | X | X | | | | | | | |
| 34 | | | | | | | | | | | | | | | | | | ALL; | | | | | |
| 35 | X | X | X | X | X | X | X | X | X | X | | | | | | | | | | | | | |
| 36 | X | X | X | X | X | X | X | X | | | | | | | | | | LD TP: 8N 4W; | SO WDL HASSAYAMPA PROJECT, BOX CANYON RESERVOIR SITE | 3/27/1943 | WITHDRAWN FROM PUBLIC ENTRY; REV PLO 6353, 3/3/1983; | | |
| 25 | X | X | X | X | | | | | | | | | X | X | X | X | | LD TP: 9N 3W; | SO WDL HASSAYAMPA PROJECT, BOX CANYON RESERVOIR SITE | 9/14/1945 | WITHDRAWN FROM PUBLIC ENTRY; REV PLO 6353, 3/3/1983; | | |
| 16 | | | | | | | | | | | | | | | | | 640.00 | PATENT / SRHE | 1120991 | 5/29/1946 | | | |
| 5 | | | | | | | | | | | | | | | | | | | | | | | |
| 6 | | | | | | | | | | | | | | | | | 43.662 | PATENT / ME | 1126337 | 6/17/1949 | 9N 5W; | | |
| 6 | | | | | | | | | | | | | | | | | | | | | | | |
| 7 | | | | | | | | | | | | | | | | | | M&B; SUBDIV UNDEF; | R/W TRANSMISSION LINE | AR-0110 | 1/1/1951 | APPVD 5/7/1951; 13N 2W; PROOF OF CONSTRUCTION ACCEPTED; PART REL 10/7/2003; RENEWED 10/7/2003; EFF 5/7/2001; TO TERM 5/6/2031; | |
| 35 | | | | | | | | | X | X | | | | | | | | WD TO US / PX | AR-02174 | 8/16/1954 | | | |
| 8 | | | | | | | | | | | | | X | | | | 2.3 | PATENT / INDIAN RESERVATION X | 1152091 | 5/5/1955 | | | |
| 35 | | | | | | | | | X | X | | | | | | | 80.00 | WDL HASSAYAMPA PROJECT | | 3/30/1956 | WITHDRAWN FROM PUBLIC ENTRY; REV PLO 6353, 3/3/1983; | | |
| 16 | | | | | | | | | | | | | | | | | 640.00 | L BASE | 247 | 6/30/1958 | 11N 1W; | | |
| 8 | | | | | | | | | | | | | | | | | 20.00 | MINING CLAIM LOCATION - PL 359 | AR-031194 | 12/18/1961 | PRIOR NO 25; CLOSED; | | |
| 8 | | | | | | | | | | | | | | | | | 20.00 | MINING CLAIM LOCATION - PL 359 | AR-031194 | 12/18/1961 | PRIOR NO 26; CLOSED; | | |
| 8 | | | | | | | | | | | | | | | | | 20.00 | MINING CLAIM LOCATION - PL 359 | AR-031194 | 12/18/1961 | PRIOR NO 27; CLOSED; | | |
| 8 | | | | | | | | | | | | | | | | | 20.00 | MINING CLAIM LOCATION - PL 359 | AR-031194 | 12/18/1961 | PRIOR NO 28; CLOSED; | | |
| 8 | | | | | | | | | | | | | | | | | 20.00 | MINING CLAIM LOCATION - PL 359 | AR-031194 | 12/18/1961 | PRIOR NO 28; CLOSED; | | |

TOWNSHIP 09 NORTH RANGE 04 WEST OF THE GILA & SALT RIVER MERIDIAN, ARIZONA

| SECS | SUBDIVISION | | | | | | | | | | | | | | | | Acres | Kind of Entry or Purpose | Serial Number or Order Number | Action Date | Remarks | | | |
|--|-------------|----|----|----|--------|----|----|----|--------|----|----|----|--------|----|----|----|-------|--------------------------|-------------------------------|---|-----------|------------|--|--|
| | NE 1/4 | | | | NW 1/4 | | | | SW 1/4 | | | | SE 1/4 | | | | | | | | | Lots | Other Description | |
| | NE | NW | SW | SE | NE | NW | SW | SE | NE | NW | SW | SE | NE | NW | SW | SE | | | | | | | | |
| For orders affecting disposal or use of unidentified lands withdrawn for classification, minerals, water, and/or other public purposes, and Indian treaties, refer to Index to Miscellaneous Documents | | | | | | | | | | | | | | | | | | | | | | | | |
| 8 | | | | | | | | | | | | | | | | | | E2NWSW; | 20.00 | MINING CLAIM LOCATION - PL 359 | AR-031194 | 12/18/1961 | PRIOR NO 30; CLOSED; | |
| 8 | | | | | | | | | | | | | | | | | | E2SWSW; | 20.00 | MINING CLAIM LOCATION - PL 359 | AR-031194 | 12/18/1961 | PRIOR NO 31; CLOSED; | |
| 17 | | | | | | | | | | | | | | | | | | E2NENW; | 20.00 | MINING CLAIM LOCATION - PL 359 | AR-031194 | 12/18/1961 | PRIOR NO 32; CLOSED; | |
| 7 | | | | | | | | | | | | | | | | | | N2NESE; | 20.00 | MINING CLAIM LOCATION - PL 359 | AR-031194 | 12/18/1961 | PRIOR NO 33; CLOSED; | |
| 7 | | | | | | | | | | | | | | | | | | S2SENE; | 20.00 | MINING CLAIM LOCATION - PL 359 | AR-031194 | 12/18/1961 | PRIOR NO 34; CLOSED; | |
| 7 | | | | | | | | | | | | | | | | | | N2SENE; | 20.00 | MINING CLAIM LOCATION - PL 359 | AR-031194 | 12/18/1961 | PRIOR NO 35; CLOSED; | |
| 7 | | | | | | | | | | | | | | | | | | W2NENE; | 20.00 | MINING CLAIM LOCATION - PL 359 | AR-031194 | 12/18/1961 | PRIOR NO 36; CLOSED; | |
| 7 | | | | | | | | | | | | | | | | | | E2NWNE; | 20.00 | MINING CLAIM LOCATION - PL 359 | AR-031206 | 12/18/1961 | PRIOR NO 37; NOTICE WDN; CLOSED 6/13/1962; | |
| 8 | | | | | | | | | | | | | | | | | | S2SOWNW; | 20.00 | MINING CLAIM LOCATION - PL 359 | AR-031194 | 12/18/1961 | PRIOR NO 38; CLOSED; | |
| 8 | | | | | | | | | | | | | | | | | | S2SENEW; | 20.00 | MINING CLAIM LOCATION - PL 359 | AR-031208 | 12/18/1961 | PRIOR NO 39; NOTICE WDN; CLOSED 6/13/1962; | |
| 8 | | | | | | | | | | | | | | | | | | N2SENEW; | 20.00 | MINING CLAIM LOCATION - PL 359 | AR-031209 | 12/18/1961 | PRIOR NO 40; NOTICE WDN; CLOSED 6/13/1962; | |
| 7 | | | | | | | | | | | | | | | | | | S2SWNE; | 20.00 | MINING CLAIM LOCATION - PL 359 | AR-031210 | 12/18/1961 | PRIOR NO 41; NOTICE WDN; CLOSED 6/13/1962; | |
| 7 | | | | | | | | | | | | | | | | | | N2SWNE; | 20.00 | MINING CLAIM LOCATION - PL 359 | AR-031211 | 12/18/1961 | PRIOR NO 42; NOTICE WDN; CLOSED 6/13/1962; | |
| 7 | | | | | | | | | | | | | | | | | | W2NWNE; | 20.00 | MINING CLAIM LOCATION - PL 359 | AR-031212 | 12/18/1961 | PRIOR NO 43; NOTICE WDN; CLOSED 6/13/1962; | |
| 22 | | | | | | | | | | | | | | | | | | M&B; SUBDIV UNDEF; | | MINING CLAIM LOCATION - PL 359 | AR-031532 | 4/24/1962 | REDLEDGE #1; | |
| 22 | | | | | | | | | | | | | | | | | | M&B; SUBDIV UNDEF; | | MINING CLAIM LOCATION - PL 359 | AR-031532 | 4/24/1962 | REDLEDGE #3; | |
| 22 | | | | | | | | | | | | | | | | | | M&B; SUBDIV UNDEF; | | MINING CLAIM LOCATION - PL 359 | AR-031532 | 4/24/1962 | REDLEDGE #4; | |
| 2 | | X | X | | | X | X | | X | X | X | X | X | X | X | X | 1-4 | | 645.76 | | | | | |
| 11 | | | | | | | | | | | | | | | | | | ALL; | 640.00 | | | | | |
| 14 | | | | | | | | | | | | | | | | | | ALL; | 640.00 | | | | | |
| 22 | | | | | | | | | X | X | X | X | X | X | X | X | | | 320.00 | | | | | |
| 23 | | | | | | | | | | | | | | | | | | ALL; | 640.00 | | | | | |
| 26 | X | X | X | X | X | X | X | X | | | | | | | | | | | 320.00 | | | | | |
| 27 | | | | | | | | | | | | | | | | | | ALL; | 640.00 | | | | | |
| 34 | | | | | | | | | | | | | | | | | | ALL; | 640.00 | PLO REV WDL STOCK DRIVEWAY 56 (AR-2), 5/3/1929 | 2860 | 1/18/1963 | OPEN TO ENTRY 7/19/1963; 8N 1E; | |
| 5 | | | | | | | | | | | | | | | | | 3-5 | | 115.40 | MINING CLAIM LOCATION - PL 359 | AR-033139 | 12/9/1963 | CLOSED 12/30/1963; | |
| 4 | | | | | | | | | | | | | | | | | | ALL; | | | | | | |
| 5 | | | | | | | | | | | | | | | | | | ALL; | | | | | | |
| 6 | | | | | | | | | | | | | | | | | | ALL; | | | | | | |

TOWNSHIP 09 NORTH RANGE 04 WEST OF THE GILA & SALT RIVER MERIDIAN, ARIZONA

| SECS | SUBDIVISION | | | | | | | | | | | | | | | | Acres | Kind of Entry or Purpose | Serial Number or Order Number | Action Date | Remarks | | | |
|--|-------------|----|----|----|--------|----|----|----|--------|----|----|----|--------|----|----|----|--------|--------------------------|-------------------------------|-------------|------------|---|--|------------------------|
| | NE 1/4 | | | | NW 1/4 | | | | SW 1/4 | | | | SE 1/4 | | | | | | | | | Lots | Other Description | |
| | NE | NW | SW | SE | NE | NW | SW | SE | NE | NW | SW | SE | NE | NW | SW | SE | | | | | | | | |
| For orders affecting disposal or use of unidentified lands withdrawn for classification, minerals, water, and/or other public purposes, and Indian treaties, refer to Index to Miscellaneous Documents | | | | | | | | | | | | | | | | | | | | | | | | |
| 31 | X | X | X | X | | | | | | | | | X | X | X | X | 1-4 | | 2884.15 | EASE / OG | A-14745 | 3/25/1981 | EFF 4/1/1981; TERM 4/1/1985; OG SIM AUG 1985; CASE CLOSED 11/1/1985; | |
| 15 | | | | | | | | | | | | | | | | | | | | | | | ALL; | |
| 22 | | | | | | | | | | | | | | | | | | | | | | | ALL; | |
| 27 | | | | | | | | | | | | | | | | | | 1920.00 | EASE / OG | A-15547 | 6/9/1981 | EFF 7/1/1981; TERM 7/1/1982; OG SIM NOV 1982; | | |
| 25 | X | X | X | X | | | | | | | | | X | X | X | X | | | | | | | | |
| 33 | | | | | | | | | X | X | X | X | X | X | X | X | | | | | | | | |
| 34 | | | | | | | | | | | | | | | | | | | | | | | ALL; | |
| 35 | X | X | X | X | X | X | X | X | X | X | X | X | | | | | | | | | | | | |
| 36 | X | X | X | X | X | X | X | X | | | | | | | | | | | | 6353 | 3/3/1983 | (A-12828); AT 10:00 AM ON 4/13/1983 THE LANDS WILL BE OPEN TO THE PUBLIC LAND LAWS AND THE MINING LAWS; | | |
| | | | | | | | | | | | | | | | | | | | | | | | LD TP: 5N 3W; PLO REV WDL HASSAYAMPA PROJECT, BOX CANYON RESERVOIR SITE, SO 3/27/1943, WDL HASSAYAMPA PROJECT, SO 9/14/1945, AND WDL HASSAYAMPA PROJECT, SO 3/30/1956 | |
| 12 | | | | | | | | | | | | | | | X | X | | | | | | | | PART S2NE, E2SW, N2SE; |
| 13 | X | X | X | X | | | | | X | | X | X | X | X | X | X | | | | | | | | PART SWNW, NENW; |
| 14 | | | | | | | | | | | | | | | | X | | | | | | | PART SENE, SESW, N2SE, SWSE; | |
| 23 | X | | | X | | | | | | | | | | | X | | X | | | | | | PART W2NE, E2SW, W2SE; | |
| 24 | | | | | | | | | | | | | | | | | | | | | | | ALL; | |
| 25 | | | | | | | | | | | | | | | | | | | | | | | ALL; | |
| 26 | X | X | X | X | | | | | X | X | X | X | X | X | X | X | | | | | | | | PART SWNW, N2NW; |
| 27 | | | | | | | | | | | | | | | | X | | | | | | | PART SENE, N2SE, SWSE; | |
| 34 | X | | | X | | | | | | | | | | | | | | | | | | | PART W2NE, N2SE, SESE; | |
| 35 | X | X | X | X | X | X | X | X | X | X | | | | | | | | | | | | | | PART S2SW; |
| 36 | X | X | X | X | X | X | X | X | | | | | | | | | | | | AZA-25479 | 11/28/1990 | SEGREGATED FROM THE PUBLIC LAND LAWS AND THE MINING LAWS, INCLUDING THE MINERAL LEASING LAWS; PERPETUAL; | | |
| 8 | | | | | | | | | | | | | X | X | X | X | 2, 3 | | | AZA-23506 | 8/8/1991 | SEGREGATES THE MINERAL INTERESTS FROM APPROPRIATION UNDER THE MINING LAWS AND MINERAL LEASING LAWS; SEG TO TERM 8/7/1993; EXT; SEG TO TERM 7/28/1995; OTHER TPS: 9N 5W, 10N 5W, 9N 6W; CASE CLOSED AND OPEN TO ENTRY 2/24/1995; | | |
| 8 | | | | | | | | | | | | | | | | | | | | AZA-23506 | 7/29/1993 | SEGREGATES THE MINERAL INTERESTS FROM APPROPRIATION UNDER THE MINING LAWS AND MINERAL LEASING LAWS; SEG TO TERM 7/28/1995; LD TP: 5N 2E; | | |
| 6 | | | | | | | | | | | | | | | | | 16, 17 | 0.551 | R/W ROAD | AZA-33315 | 3/14/2007 | TO TERM 12/31/2036; AMENDED 3/28/2013; | | |

TOWNSHIP 09 NORTH RANGE 04 WEST OF THE GILA & SALT RIVER MERIDIAN, ARIZONA

| SECS | SUBDIVISION | | | | | | | | | | | | | | | | Acres | Kind of Entry or Purpose | Serial Number or Order Number | Action Date | Remarks | | |
|--|-------------|----|----|----|--------|----|----|----|--------|----|----|----|--------|----|----|----|--------|---------------------------------|-------------------------------|-------------|--|------|-------------------|
| | NE 1/4 | | | | NW 1/4 | | | | SW 1/4 | | | | SE 1/4 | | | | | | | | | Lots | Other Description |
| | NE | NW | SW | SE | NE | NW | SW | SE | NE | NW | SW | SE | NE | NW | SW | SE | | | | | | | |
| For orders affecting disposal or use of unidentified lands withdrawn for classification, minerals, water, and/or other public purposes, and Indian treaties, refer to Index to Miscellaneous Documents | | | | | | | | | | | | | | | | | | | | | | | |
| 5 | | | X | X | | | | | X | X | X | X | X | X | X | X | | | | | | | |
| 6 | | | | | | | | | X | X | X | X | X | X | X | X | | | | | | | |
| 8 | | | | | X | X | X | X | | | | | | | | | | 0.72 R/W ROAD | AZA-35467 | 6/20/2012 | TO TERM 12/31/2041; AMENDED 9/17/2013; | | |
| 6 | | | | | | | | | | | | | | | | | 18 | | | | | | |
| 7 | | X | | | | | | | | | | | | | | | | 0.065 R/W UNDERGROUND POWERLINE | AZA-35690 | 6/20/2012 | TO TERM 12/31/2041; | | |
| 5 | | | | | | | | | | | | | | | | | 10, 11 | | | | | | |
| 6 | | | | | | | | | | | | | | | | | 19 | 0.72 R/W ROAD AMENDED | AZA-35467 | 9/17/2013 | TO TERM 12/31/2041; | | |

Input Parameters for Geographic Report with Land

System Id = CR

Admin State = AZ

Geo State =

Casetype Begins With

Case Disp Txt = AUTHORIZED, CANCELLED, EXPIRED, PENDING, REJECTED, RELINQUISHED, VOID

Mer Twp Rng =

Section =

Mtrs = 14 0090N 0040W 006, 14 0090N 0040W 999

Commodity =

Commodity Txt =

Pending Org =

Pend Org Decode =

Total Rows Returned: 8

RUN TIME: 02:40 PM

UNITED STATES DEPARTMENT OF INTERIOR
BUREAU OF LAND MANAGEMENT
GEOGRAPHIC REPORT WITH LAND
Sorted by Serial Number

RUN DATE: 06/30/2017

Page 2 of 2

Adm State: AZ

285003 AUTHORIZED 006 LOTS 18;

Serial Number: AZA 035884

Total Case Acres: 1.000

| <u>Casetype</u> | <u>Case Disp</u> | 14 | 0090N | 0040W | <u>Sect</u> | <u>Sur Typ</u> | <u>Sur Num</u> | <u>Suff</u> | <u>Subdivision</u> | <u>Act Pend</u> |
|-----------------|------------------|----|-------|-------|-------------|----------------|----------------|-------------|--------------------|-----------------|
| 380913 | AUTHORIZED | | | | 006 | FF | | | SW(PART); | Y |

Serial Number: AZA 036536

Total Case Acres: 9.000

| <u>Casetype</u> | <u>Case Disp</u> | 14 | 0090N | 0040W | <u>Sect</u> | <u>Sur Typ</u> | <u>Sur Num</u> | <u>Suff</u> | <u>Subdivision</u> | <u>Act Pend</u> |
|-----------------|------------------|----|-------|-------|-------------|----------------|----------------|-------------|--------------------|-----------------|
| 380910 | PENDING | | | | 006 | LOTS | | | 17,18; | |

Serial Number: AZAR 0000110

Total Case Acres: 39.400

| <u>Casetype</u> | <u>Case Disp</u> | 14 | 0090N | 0040W | <u>Sect</u> | <u>Sur Typ</u> | <u>Sur Num</u> | <u>Suff</u> | <u>Subdivision</u> | <u>Act Pend</u> |
|-----------------|------------------|----|-------|-------|-------------|----------------|----------------|-------------|--------------------|-----------------|
| 285003 | AUTHORIZED | | | | 006 | LOTS | | | 17,18; | |

